

Patient report

Bio-Rad DATE: 12/08/2019
D-10 TIME: 06:25 PM
S/N: #DC2K755917 Software version: 4.30-2
Sample ID: 10460546
Injection date 12/08/2019 05:40 PM
Injection #: 42 Method: HbA1c
Rack #: --- Rack position: 5

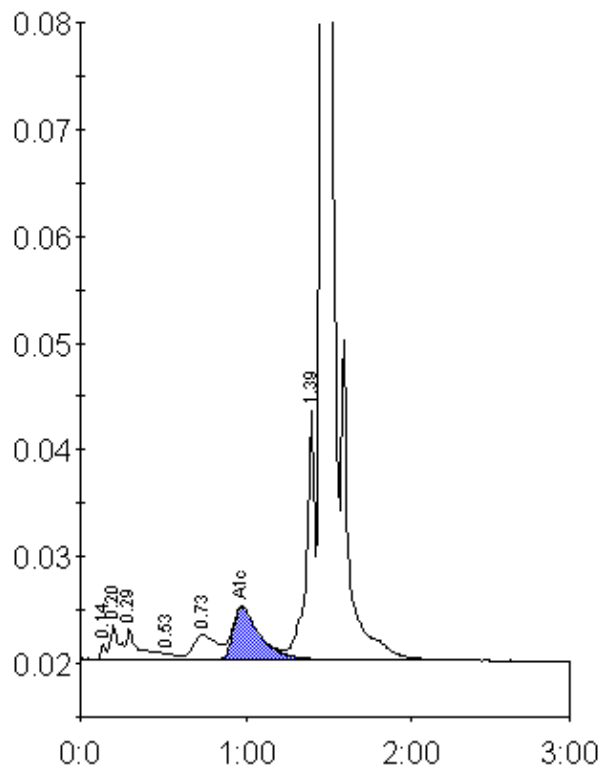

Peak table - ID: 10460546

| Peak | R.time | Height | Area | Area % |
|-------------|--------|---------|---------|--------|
| Unknown | 0.14 | 1358 | 3267 | 0.2 |
| A1a | 0.20 | 3166 | 11332 | 0.7 |
| A1b | 0.29 | 2957 | 16285 | 1.0 |
| F | 0.53 | 506 | 2317 | 0.1 |
| LA1c/CHb-1 | 0.73 | 2339 | 23214 | 1.5 |
| A1c | 0.98 | 4919 | 55800 | 5.2 |
| P3 | 1.39 | 23487 | 84089 | 5.3 |
| A0 | 1.46 | 491945 | 1399794 | 87.7 |
| Total Area: | | 1596097 | | |

| Concentration: | % |
|----------------|-----|
| A1c | 5.2 |